



Fox Lane, Palmers Green, London, N13
£1,000,000 Freehold

Anthony Webb
ESTATE AGENTS

Fox Lane, Palmers Green, London, N13

A well presented five double bedroom Edwardian period house offering in excess of 2300sq ft over three original floors. The property consists of a spacious tiled hallway, two spacious receptions, a dining room, kitchen, cellar, two bathrooms, roof terrace and a well maintained 100ft rear garden.

Fox Lane is a popular residential turning forming part of the Lakes Estate conservation area and is conveniently located for Palmers Greens shops, restaurants, bus routes and mainline station 30 mins into Moorgate. Southgate underground and bus station is a short ride away via the W9 bus route. Both Broomfield and Groveland parks are also within easy walking distance.

- Five double bedrooms
- Two spacious receptions
- Dining room + kitchen
- Cellar
- Two bathrooms
- Period features
- Roof terrace
- 100ft south facing garden

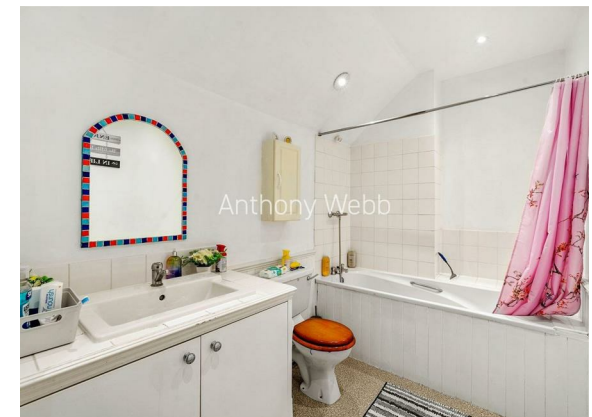



Fox Lane Palmers Green London N13 4AB

Fox Lane N13 4AB

Approx Gross Internal Area = 218.6 sq m / 2352 sq ft
Eaves = 10.3 sq m / 110 sq ft
Total = 228.9 sq m / 2462 sq ft



Tenure: Freehold
Gross Internal Area: 2352.00 sq ft



Energy Efficiency Rating		Current	Potential
Very energy efficient - lower running costs			
(92 plus) A			
(81-91) B			
(69-80) C			
(55-68) D			
(39-54) E			
(21-38) F			
(1-20) G			
Not energy efficient - higher running costs			
England & Wales		EU Directive 2002/91/EC	
Environmental Impact (CO ₂) Rating		Current	Potential
Very environmentally friendly - lower CO ₂ emissions			
(92 plus) A			
(81-91) B			
(69-80) C			
(55-68) D			
(39-54) E			
(21-38) F			
(1-20) G			
Not environmentally friendly - higher CO ₂ emissions			
England & Wales		EU Directive 2002/91/EC	



Ref Copyright **BLEUPLAN**
The Floor plan is not to scale and measurements and areas shown are approximate and therefore should be used for illustrative purposes only. The plan has been prepared in accordance with the RICS code of Measuring Practice and whilst we have confidence in the information produced it must not be relied on. If there is any aspect of particular importance, you should carry out or commission your own inspection of the property.
Copyright @ BLEUPLAN

Property particulars as supplied by Anthony Webb Estate Agents are set out as a general outline in accordance with the Property Misdescriptions Act (1991) only for the guidance of intending purchasers of lessees, and do not constitute any part of an offer or contract. Details are given without any responsibility, and any intending purchasers, lessees or third parties should not rely on them as inspection or otherwise as to the correctness of each of them. We have not carried out a structural survey and the services, appliances and specific fittings have not been tested. All photographs, measurements, floor plans and distances referred to are given as a guide only and should not be relied upon for the purchase of carpets or any other fixtures statements or representations of fact, but must satisfy themselves by or of fittings, gardens, roof terraces, balconies and communal gardens as well as tenure and lease details cannot have their accuracy guaranteed for intending purchasers. Lease details, service ground rent (where applicable) are given as a guide only and should be checked and confirmed by your solicitor prior to exchange of contracts. no person in the employment of Anthony Webb has any authority to make any representation or warranty whatever in relation to this property.

348 Green Lanes, Palmers Green, London N13 5TJ
020 8882 7888
palmersgreen@anthonywebb.co.uk
anthonywebb.co.uk

Anthony Webb
ESTATE AGENTS